

1
0190
WAREHOUSE 1B NORTH - TYPICAL SIGNAGE - PART 1
1 : 200

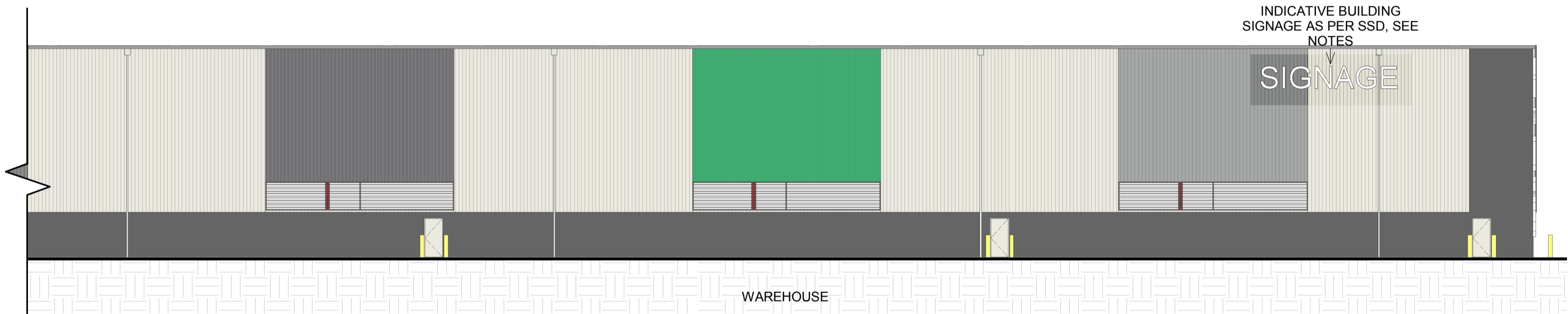

2
0190
WAREHOUSE 1B NORTH - TYPICAL SIGNAGE PART 2
1 : 200

- NOTES:**
- SIGNAGE NOT TO INCLUDE ANY GENERAL ADVERTISING OR MOVING/FLASHING SIGNS
 - NO WEST FACING BUILDING SIGNAGE VISIBLE FROM RESIDENCES TO BE ILLUMINATED
 - NO INTERNAL SIGNAGE VISIBLE FROM RESIDENCES TO BE ILLUMINATED
 - TO OCCUPY NO MORE THAN 10% OF A FACADE OR WALL OF A BUILDING

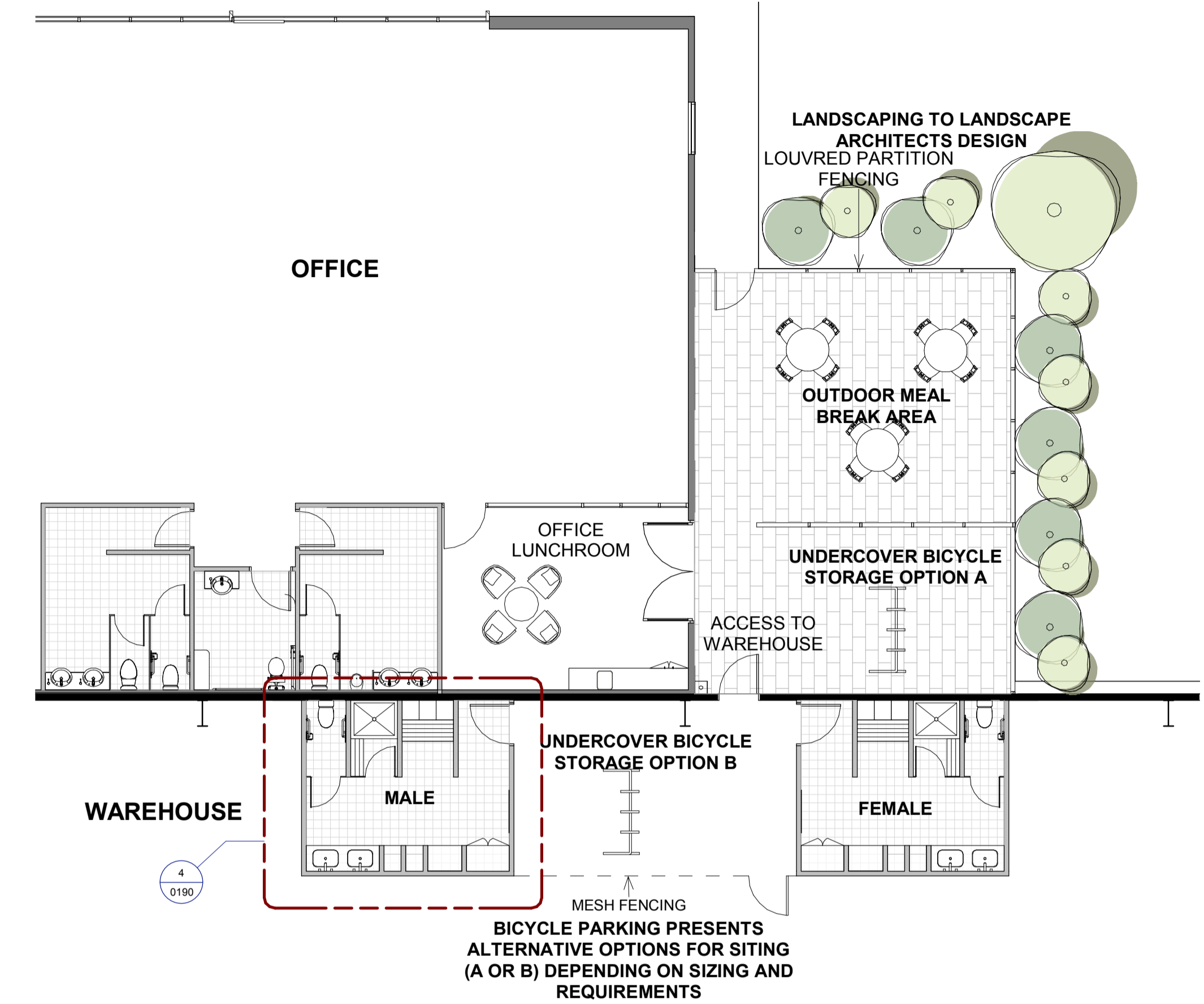

3
0190
TYPICAL OUTDOOR MEAL BREAK AREA AND END OF TRIP FACILITY
1 : 100

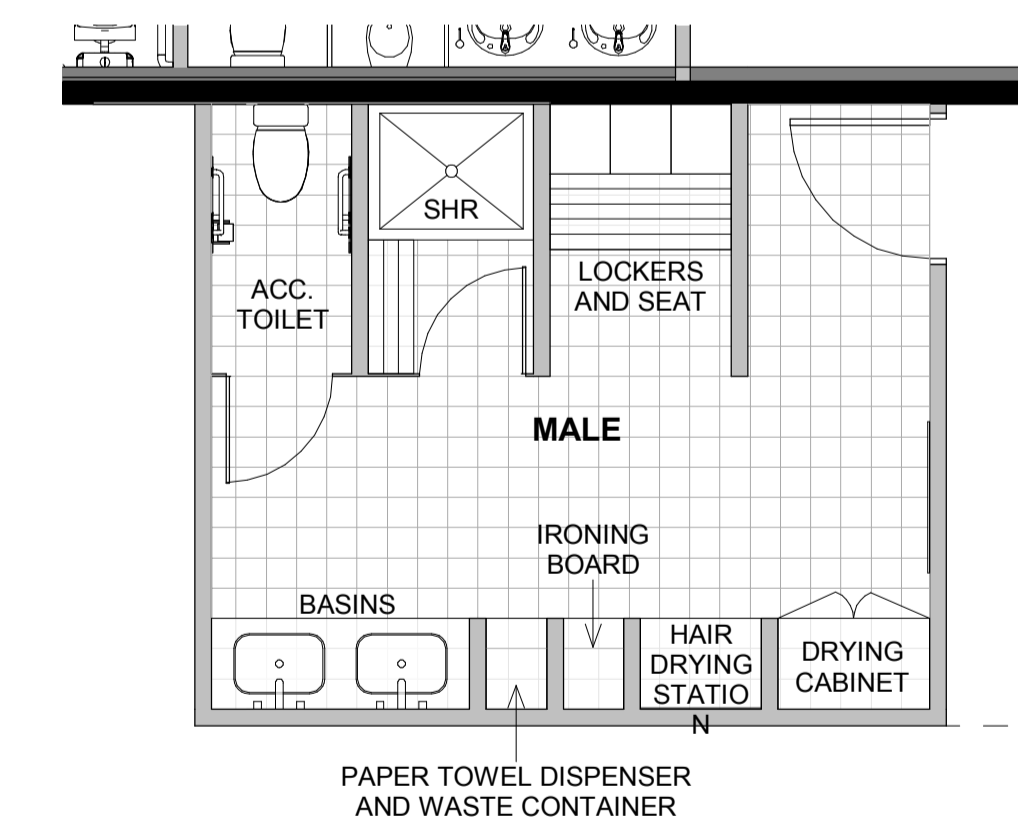

4
0190
TYPICAL END OF TRIP FACILITY
1 : 50

-This drawing and design is subject to Reid Campbell (NSW) Pty Ltd copyright and may not be reproduced without prior written consent.
-Contractor to verify all dimensions on site before commencing work.
-Report all discrepancies to project manager prior to construction.
-Figured dimensions to be taken in preference to scaled drawings.
-All work is to conform to relevant Australian Standards and other Codes as applicable, together with other Authorities' requirements and regulations.
NSW Registered Architect Mark David Roach, 10332
NSW Registered Architect James Webb, 10187

Issue	Description	Date	Ver
A	FOR REVIEW	05/09/2019	
B	ISSUE FOR INFORMATION	12/11/2019	

Notes
ALL DIMENSIONS ARE APPROXIMATE AND ARE TO BE VERIFIED BY A REGISTERED LAND SURVEYOR.
N/A

Project
MOOREBANK PRECINCT WEST STAGE 2
Project Address
MOOREBANK AVENUE, MOOREBANK, NSW



Architect
REIDCAMPBELL
Architecture, Interiors, Planning
ACN 002 933 801 ABN 28 317 656 975
Level 15, 124 Walker Street
North Sydney NSW 2060 Australia
Tel: 61 02 9954 5011 Email: sydney@reidcampbell.com
Fax: 61 02 9954 4946 Web: www.reidcampbell.com

Drawing Title
POST APPROVALS - TYPICAL DETAILS 1

Drawn	Checked	Print Date	Scale
AM.SS	GD.MF	12/11/2019 4:19:28 PM	As indicated
Project Number 115123			Issue B
Drawing Number PIWW-RCG-AR-DWG-0190			